THE VILLAGE AT FORUM PARKWAY | 14565 IH-35 N, LIVE OAK, TX 78154

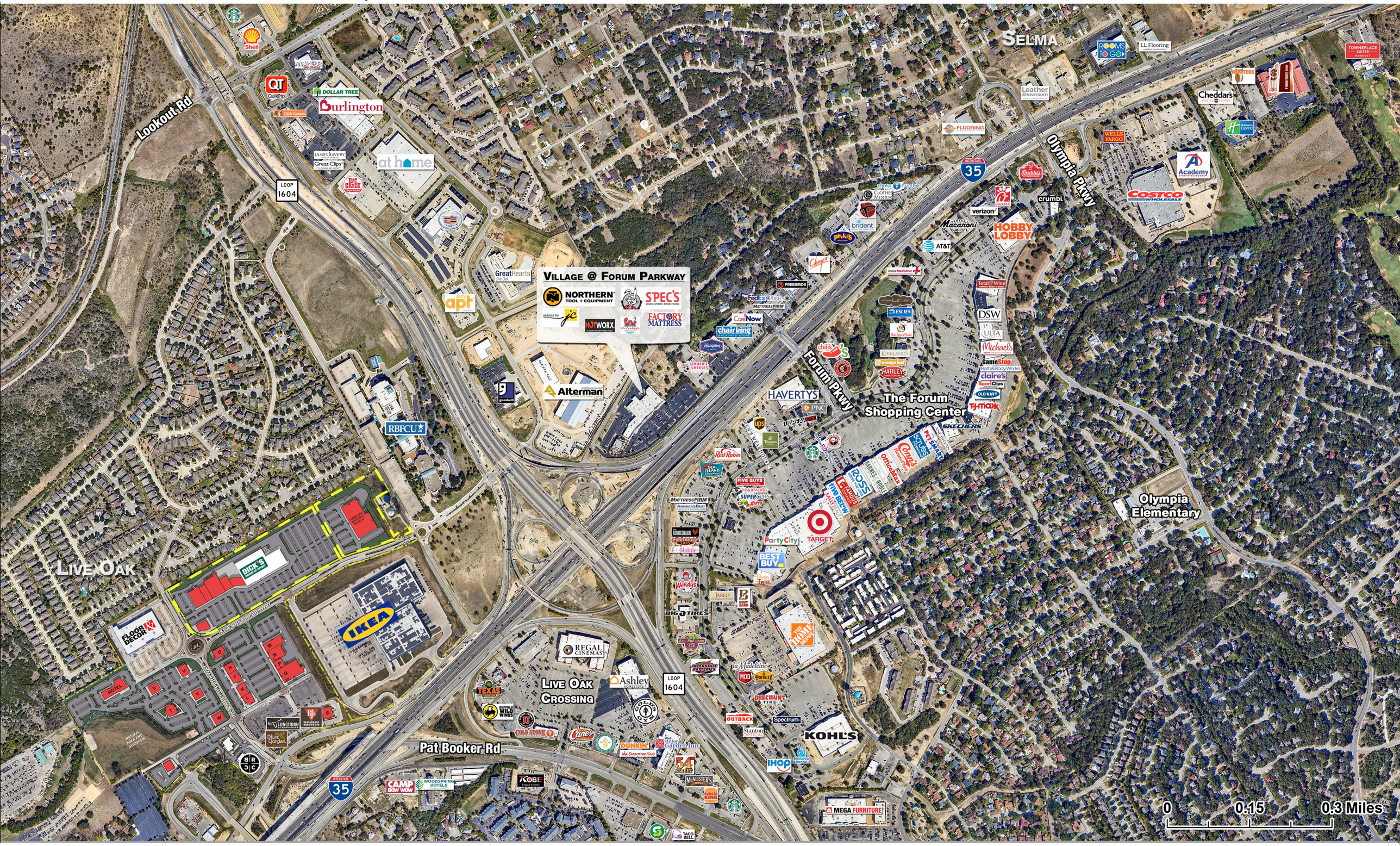

The information was obtained from sources deemed reliable; however, Weitzman has not verified it and makes no guarantees, warranties or representations as to the completeness or accuracy thereof. The presentation of this real estate information is subject to errors; omissions; change of price; prior sale or lease, or withdrawal without notice. You and your advisors should conduct a careful independent investigation of the property to determine if it is suitable for your intended purpose. R:PS\SA\FA\Live Oak Town Center 35 & 1604 2mi July 2024

weitzman®